

Peculiar : Part 3

arr. Joshua V. Hinkel

♩ = 120

The musical score is arranged in a standard orchestral layout. The instruments listed on the left are: Flute, Clarinet 1, Clarinet 2, Clarinet 3, Bass Clarinet, Alto Sax 1, Alto Sax 2, Tenor Sax, Bari Sax, Trumpet 1, Trumpet 2, 3, Horn in F, Trombone 1, 2, Trombone 3, Baritone B.C., Baritone T.C., Tuba, Synthesizer, Mallet Cues 1, 2, 3, and Percussion Cues. The score is in 4/4 time with a tempo of 120 beats per minute. The key signature has three flats (B-flat, E-flat, A-flat). The Alto Sax 1 and 2 parts feature a prominent melodic line starting in the second measure, marked with a forte (ff) dynamic. The Bari Sax part also has a melodic line starting in the second measure, marked with a forte (ff) dynamic. The Percussion Cues part features a consistent djembe groove and pit stuff throughout the piece. The score concludes with a final measure marked with a forte (ff) dynamic.

with djembe groove and pit stuff

FL. *ff*

Cl. 1 *ff*

Cl. 2 *ff*

Cl. 3 *ff*

B. Cl. *ff*

A. Sax. 1 *ff*

A. Sax. 2 *ff*

T. Sax. *ff*

B. Sax. *ff*

Tpt. 1 *ff*

Tpt. 2, 3 *mf* *ff*

Hn. *mf* *ff*

Tbn. 1, 2 *ff*

Tbn. 3 *ff*

Bar. BC *ff*

Bar. TC *ff*

Tba. *ff*

Synth. *ff*

M1 *ff*

M2 *ff*

M3 *ff*

Perc. *ff*

weird whistles, FX

This musical score page, numbered 38, features a variety of instruments. The top section includes Flute (Fl.), Clarinets 1, 2, and 3 (Cl. 1, Cl. 2, Cl. 3), Bass Clarinet (B. Cl.), Alto Saxophones 1 and 2 (A. Sax. 1, A. Sax. 2), Tenor Saxophone (T. Sax.), and Baritone Saxophone (B. Sax.). The middle section contains Trumpets 1, 2, and 3 (Tpt. 1, Tpt. 2, 3), Horns (Hn.), Trombones 1, 2, and 3 (Tbn. 1, 2, 3), Baritone Saxophone (Bar. BC), Tenor Saxophone (Bar. TC), and Tuba (Tba.). The bottom section includes Synthesizer (Synth.), Maracas 1, 2, and 3 (M1, M2, M3), and Percussion (Perc.). The score is written in a key signature of two flats and a 4/4 time signature. A dynamic marking of *ff* (fortissimo) is present at the beginning of the second system for several instruments. The percussion parts at the bottom show rhythmic patterns with maracas and other instruments.

Fl.

Cl. 1

Cl. 2

Cl. 3

B. Cl.

A. Sax. 1

A. Sax. 2

T. Sax.

B. Sax.

Tpt. 1

Tpt. 2, 3

Hn.

Tbn. 1, 2

Tbn. 3

Bar. BC

Bar. TC

Tba.

Synth.

M1

M2

M3

Perc.

Peculiar : Part 3

Flute

arr. Joshua V. Hinkel

♩ = 120

9

10

ff

12

16

22

38

15

ff

40

43

47

♩ = 164

p ————— *f*

53

Peculiar : Part 3

Clarinet 1

arr. Joshua V. Hinkel

♩ = 120

9

10

ff

12

16

22

15

38

ff

39

42

45

47

♩ = 164

p ————— *f*

51

Peculiar : Part 3

Clarinet 2

arr. Joshua V. Hinkel

$\text{♩} = 120$ 10

9

ff

12

16

22 38

15

ff

40

47 $\text{♩} = 164$

44

p ————— *f*

49

54

Peculiar : Part 3

Clarinet 3

arr. Joshua V. Hinkel

$\text{♩} = 120$ 10

9 *ff*

13 *ff*

19 22 15 38 *ff*

39

44 47 $\text{♩} = 164$ *p* *f*

50

54

Peculiar : Part 3

Bass Clarinet

arr. Joshua V. Hinkel

♩ = 120

10

9

ff

12

22

17

15

38

37

ff

41

47 ♩ = 164

45

p ————— *f*

51

Peculiar : Part 3

Alto Sax 1

arr. Joshua V. Hinkel

♩ = 120

Alto Sax 1

2

47

♩ = 164

53

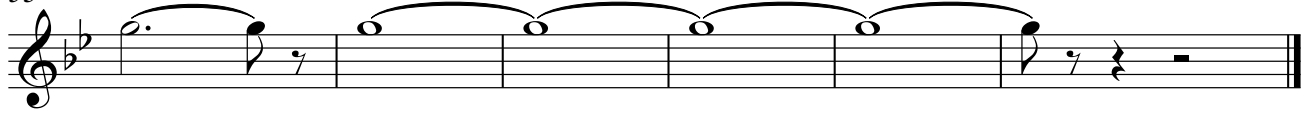

Peculiar : Part 3

Alto Sax 2

arr. Joshua V. Hinkel

♩ = 120

ff

4

7

pp

10

4

ff

22

18

16

38

ff

41

Alto Sax 2

45 47 ♩ = 164

p ————— *f*

51

Peculiar : Part 3

Tenor Sax

arr. Joshua V. Hinkel

$\text{♩} = 120$

2

ff

5

8

tr

10

4

pp

ff

15

21

22

15

38

ff

40

45

47

$\text{♩} = 164$

p

f

51

Peculiar : Part 3

Bari Sax

arr. Joshua V. Hinkel

♩ = 120

ff

5

8

trill

4

pp

ff

15

22

38

15

40

44

47

♩ = 164

p

f

49

54

Peculiar : Part 3

Trumpet 1

arr. Joshua V. Hinkel

♩ = 120

9 10 3

mf *ff*

15

mf *ff*

21 22 15 38

ff

40

45 47 ♩ = 164

p *f*

51

Peculiar : Part 3

Trumpet 2, 3

arr. Joshua V. Hinkel

♩ = 120

9 10 3

mf *ff*

15

21 22 38

15

ff

40

45 47

♩ = 164

p *f*

51

Peculiar : Part 3

Horn in F

arr. Joshua V. Hinkel

$\text{♩} = 120$ 10

9 3

mf *ff*

15

22 38

21 15

ff

39

43

p *f*

47 $\text{♩} = 164$

53

Peculiar : Part 3

Trombone 1, 2

arr. Joshua V. Hinkel

♩ = 120

9 10 4

ff

16

22 38

15

ff

40

45 47

♩ = 164

p ————— *f*

51

Peculiar : Part 3

Trombone 3

arr. Joshua V. Hinkel

$\text{♩} = 120$ 10

9 4

ff

16

22 38

15

ff

40

44 47 $\text{♩} = 164$

p *f*

49

54

Baritone B.C.

Peculiar : Part 3

arr. Joshua V. Hinkel

♩ = 120

10

9 4

ff

16

ff

22 38

15

ff

41

p

47

♩ = 164

46

f

52

Peculiar : Part 3

Baritone T.C.

arr. Joshua V. Hinkel

$\text{♩} = 120$ 10

9 4 *ff*

16

22 38

15 *ff*

40

45 47 $\text{♩} = 164$

p *f*

51

Peculiar : Part 3

Tuba

arr. Joshua V. Hinkel

$\text{♩} = 120$ 10

9 4

ff

16

22 38

15

ff

40

47 $\text{♩} = 164$

44

p *f*

49

54