

Peculiar : Part 2

♩ = 80

Aaron G. Railey

13

8

S. D.

T. D.

B. D.

Synth Strings

Synth.

Mar. 1

Mar. 2/3

Glock./ Xylo.

Vib. 1

Vib. 2

13

Perc. 1

Perc. 2

25

S. D.

T. D.

B. D.

Synth.

Mar. 1

Mar. 2/3

Glock./ Xylo.

Vib. 1

Vib. 2

Perc. 1

Perc. 2

mp

mf

f

mf

mf

mf

mf

mf

p

p

30 Dampened BD

Tambourine

31

Peculiar : Part 2

Marching Tenor Drums

Aaron G. Railey

♩ = 80

13

12

8

21

30

♩ = 86

9

9

39

5

Crossover

Rim Shot

r b b b b b B R L R L R L R L R L R L R L R L

p \longleftarrow *ff*

47

R L R L R r L R L L R B r i r i r i r i R R L R L R L R I I R B B B

p \longleftarrow *ff*

51

55 ♩ = 80

11

B b r i r i r i R L R L B

p \longleftarrow

Peculiar : Part 2

Marching Bass Drum

Aaron G. Railey

♩ = 80

12 13 8

21 30 ♩ = 86

9 9

39 39 5

r l r l r l R R L R R R L R L R L R R L

p *ff*

47

R R R R R L R L L R R r r r r r r r r r R R L R L R L R L R L R L R

p *ff*

52 55 ♩ = 80

3 3

11

r l r l r l r l R L R R L R

p *ff*

Peculiar : Part 2

Aaron G. Railey

♩ = 80

13 Synth Strings

21

30 30 ♩ = 86
4

39 39

47

55 ♩ = 80
Piano

60

Peculiar : Part 2

Marimba 1

Aaron G. Railey

$\text{♩} = 80$

mp *f* *mp*

7

13 *p* *mp*

21 *p* *mp* Sus. Cym.

28 *mf* *f* $\text{♩} = 86$

32 6

36

6

39

39

ff

6 6

p

44

ff

49

p *f* *p*

55 ♩ = 80

54

ff *mp* *f* *mp*

60

p

Peculiar : Part 2

Marimba 2/3

Aaron G. Railey

$\text{♩} = 80$

35

6

39

39

ff

3

6

6

43

p \leq *ff*

49

p \leq *f* *p* \leq

54

55 ♩ = 80

ff *mp* *f* \leq *mp*

59

61

p

Glockenspiel/ Xylophone

39 39 Xylo. *ff*

43 Glock. *p* *ff*

49

55 55 ♩ = 80 *mp*

60 *p*

Peculiar : Part 2

Vibraphone 1

Aaron G. Railey

♩ = 80

mp

13

p *mp*

21

26

mf

30 $\text{♩} = 86$ Sus. Cym.

4 6

39 ff p ff

46

53 $\text{p} \leftarrow \text{ff}$ mp $\text{♩} = 80$

59 p

Peculiar : Part 2

Vibraphone 2

Aaron G. Railey

♩ = 80

30 $\text{♩} = 86$ Sus. Cym.

4 6

39 ff p ff

46 p

54 ff mp $\text{♩} = 80$

60 p

Peculiar : Part 2

Percussion 1

Aaron G. Railey

$\text{♩} = 80$

Triangle

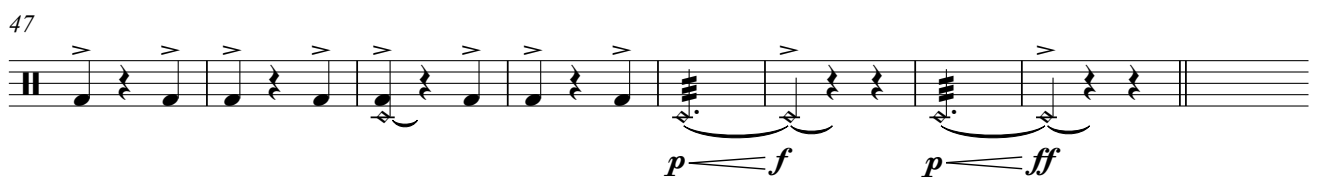
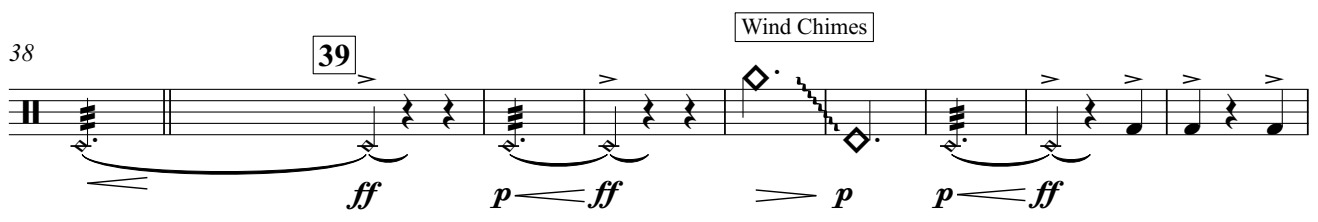
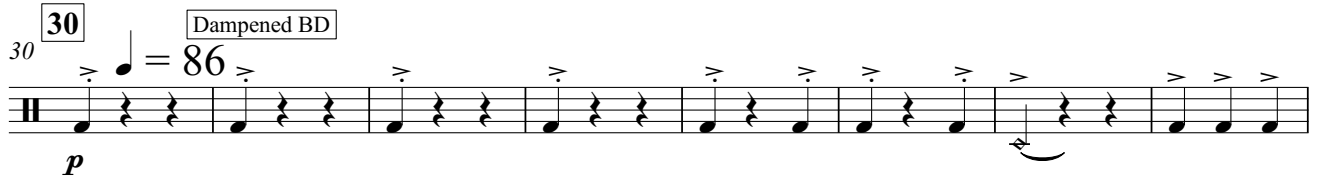
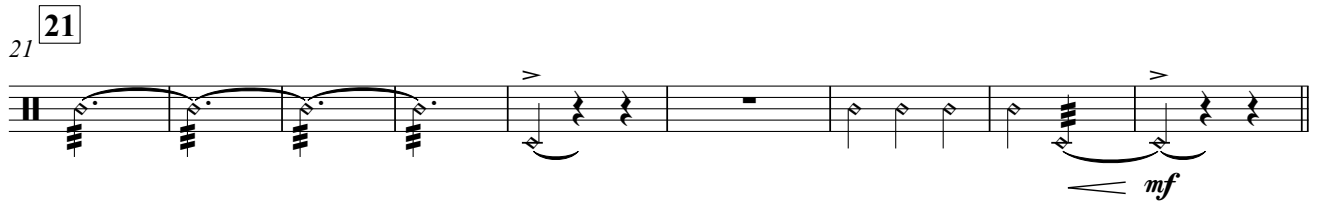

Peculiar : Part 2

Percussion 2

Aaron G. Railey

♩ = 80

Sizzle Cym.

Ride Cym.

