

# Marching Band 5 Minute Warm-up

4 Alto Sax

## A Tuning

108 109 110

112 113 114

116 117 118

120 121 122

124 125 126

128 129 130

132 133 134

136 137 138

140 141 142 145

4 Baritone (B.C.)

Marching Band  
5 Minute Warm-up

**A** Tuning

**B**

**C**

**D**

**E**

**F**

**G**

**H**

**I**

4 Baritone Sax

Marching Band  
5 Minute Warm-up

**A** Tuning

**B**

**C**

**D**

**E**

**F**

**G**

**H**

**I**

Marching Band  
5 Minute Warm-up

4 Baritone (T.C.)

**A** Tuning

108 109 110

112 113 114

116 117 118

120 121 122

124 125 126

128 129 130

132 133 134

136 137 138

140 141 142 143

4 Bass Clarinet

Marching Band  
5 Minute Warm-up

**A** Tuning

**B**

**C**

**D**

**E**

**F**

**G**

**H**

**I**

# Marching Band 5 Minute Warm-up

4  
Clarinet in B $\flat$

*rit.*

105 106 *ff*

This block shows the beginning of the warm-up. Measure 105 starts with a treble clef and a common time signature. It contains a half note G4 and a half note F4. Measure 106 contains a whole note chord consisting of G4, F4, and E4. The dynamic marking *ff* is placed below the staff.

**A** Tuning

108 109 110

This block is labeled 'A Tuning' and contains measures 108, 109, and 110. Each measure contains a single half note: G4 in measure 108, F4 in measure 109, and E4 in measure 110. A slur is drawn under all three notes. Measure 110 ends with a bar line and a small black square.

**B**

112 113 114

This block contains measures 112, 113, and 114. Each measure contains a single half note: G4 in measure 112, F4 in measure 113, and E4 in measure 114. A slur is drawn under all three notes. Measure 114 ends with a bar line and a small black square.

**C**

116 117 118

This block contains measures 116, 117, and 118. Each measure contains a single half note: G4 in measure 116, F4 in measure 117, and E4 in measure 118. A slur is drawn under all three notes. Measure 118 ends with a bar line and a small black square.

**D**

120 121 122

This block contains measures 120, 121, and 122. Each measure contains a single half note: G4 in measure 120, F4 in measure 121, and E4 in measure 122. A slur is drawn under all three notes. Measure 122 ends with a bar line and a small black square.

**E**

124 125 126

This block contains measures 124, 125, and 126. Measure 124 has a half note G4. Measure 125 has a half note F4. Measure 126 has a half note E4. A slur is drawn under all three notes. Measure 126 ends with a bar line and a small black square.

**F**

128 129 130

This block contains measures 128, 129, and 130. Each measure contains a single half note: G4 in measure 128, F4 in measure 129, and E4 in measure 130. A slur is drawn under all three notes. Measure 130 ends with a bar line and a small black square.

**G**

132 133 134

This block contains measures 132, 133, and 134. Each measure contains a single half note: G4 in measure 132, F4 in measure 133, and E4 in measure 134. A slur is drawn under all three notes. Measure 134 ends with a bar line and a small black square.

**H**

136 137 138

This block contains measures 136, 137, and 138. Each measure contains a single half note: G4 in measure 136, F4 in measure 137, and E4 in measure 138. A slur is drawn under all three notes. Measure 138 ends with a bar line and a small black square.

Marching Band  
5 Minute Warm-up

Clarinet in B $\flat$

I

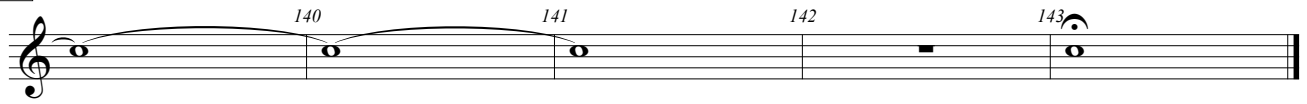

4 Flute

# Marching Band 5 Minute Warm-up

**A** Tuning

108 109 110

**B**

112 113 114

**C**

116 117 118

**D**

120 121 122

**E**

124 125 126

**F**

128 129 130

**G**

132 133 134

**H**

136 137 138

**I**

140 141 142 143

# Marching Band 5 Minute Warm-up

4  
Horn in F

## A Tuning

108 109 110

112 113 114

116 117 118

120 121 122 124 125 126

## E

128 129 130

132 133 134

136 137 138

140 141 142 143

Marching Band  
5 Minute Warm-up

Marching Band  
5 Minute Warm-up

Marching Band  
5 Minute Warm-up

137 138 139 140 141 142 143

Fl.

B $\flat$  Cl.

B $\flat$  Cl.

A. Sx.

T. Sx.

B. Sx.

Hn.

B $\flat$  Trpt.

Tbn.

Bar.

Bar.

Tuba

1

# Marching Band 5 Minute Warm-up

4 Tenor Sax

**A**

**Tuning**

108 109 110

**B**

112 113 114

**C**

116 117 118

**D**

120 121 122

**E**

124 125 126

**F**

128 129 130

**G**

132 133 134

**H**

136 137 138

**I**

140 141 142 143

4 Trombone

# Marching Band 5 Minute Warm-up

## A Tuning

108 109 110

## B

112 113 114

## C

116 117 118

## D

120 121 122

## E

124 125 126

## F

128 129 130

## G

132 133 134

## H

136 137 138

## I

140 141 142 143

4 Trumpet in B $\flat$

Marching Band  
5 Minute Warm-up

**A** Tuning

108 109 110

**B**

112 113 114

**C**

116 117 118

**D**

120 121 122

**E**

124 125 126

**F**

128 129 130

**G**

132 133 134

**H**

136 137 138

**I**

140 141 142 143

# Marching Band 5 Minute Warm-up

4 Tuba

## A Tuning

## B

## C

## D

## E

## F

## G

## H

## I
